

Getting Started Guide

Enter the names of relatives, living or deceased. Use this list as a guide to help you know who to contact for information. **Remember:** our goal is to help you expand your pedigree so that you can let family members know that they—or their children--need to be tested. **This will save lives!**

YOU _____

Mother _____

Father _____

Grandparents (father's parents) _____

Grandparents (mother's parents) _____

Daughters _____

Sons _____

Granddaughters _____

Grandsons _____

Brothers (include half brothers) _____

Sisters (include half sisters) _____

Pedigree Project

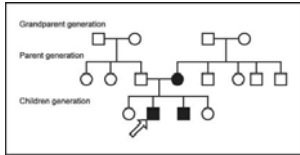

Father's Sisters (your aunts) _____

Father's Brothers (your uncles) _____

Mother's Sisters (your aunts) _____

Mother's Brothers (your uncles) _____

Father's Nieces (your cousins) _____

Father's Nephews (your cousins) _____

Mother's Nieces (your cousins) _____

Mother's Nephews (your cousins) _____
